

ISSUING LOCAL AUTHORITY



PART 1 – PREMISES & LICENCE HOLDER DETAILS

POSTAL ADDRESS OF PREMISES, OR IF NONE, ORDNANCE SURVEY MAP REFERENCE OR DESCRIPTION

The Prestbury Sports Bar, The Close, Warminster, Wiltshire, BA12 9AL

NAME, (REGISTERED) ADDRESS AND CONTACT DETAILS OF HOLDER OF PREMISES LICENCE

Mr Nicholas Pitcher and Mr Peter Bartley
16 Portway, Warminster, Wiltshire, BA12 8QD
Tel: 07941 201714, 07941 193007

Email: npitcher@gmail.com

REGISTERED NUMBER OF HOLDER, FOR EXAMPLE COMPANY NUMBER, CHARITY NUMBER

Not Applicable

NAME, ADDRESS AND TELEPHONE NUMBER OF DESIGNATED PREMISES SUPERVISOR WHERE THE PREMISES LICENCE AUTHORISES THE SUPPLY OF ALCOHOL

Mr Nicholas Pitcher
16 Portway, Warminster, Wiltshire, BA12 8QD
Tel: 07941 201714

ISSUING AUTHORITY AND PERSONAL LICENCE NUMBER HELD BY DESIGNATED PREMISES SUPERVISOR WHERE THE PREMISES LICENCE AUTHORISES FOR THE SUPPLY OF ALCOHOL

Wiltshire Council LN/16486

WHERE THE LICENCE IS TIME LIMITED - THE DATES AND TIMES

Not Applicable

WHERE THE LICENCE AUTHORISES SUPPLIES OF ALCOHOL WHETHER THESE ARE ON AND / OR OFF SUPPLIES

On and Off Sales

STATE WHETHER ACCESS TO THE PREMISES BY CHILDREN IS RESTRICTED OR PROHIBITED

Where applicable the provisions of Section 145 of the Licensing Act 2003 apply

PART 2 – LICENSABLE ACTIVITIES & TIMINGS

LICENSABLE ACTIVITIES AUTHORISED BY THE LICENCE						
Licensable activities	Location	Day	Time From	Time To	Time From	Time To
Alcohol Sales	ON and OFF sales	Sunday	11:00	23:00		
		Monday	11:00	00:00		
		Tuesday	11:00	00:00		
		Wednesday	11:00	00:00		
		Thursday	11:00	00:00		
		Friday	11:00	02:00		
		Saturday	11:00	02:00		
Non Standard Timings & Seasonal Variations	From 11:00hrs to 02:00hrs Christmas Eve, Boxing Day and until 02:00hrs on Bank Holidays. New Year's Eve from 11:00hrs to end of permitted hours on 1st January.					
Indoor Sports Event	Indoors	Sunday	11:00	23:00		
		Monday	11:00	00:00		
		Tuesday	11:00	00:00		
		Wednesday	11:00	00:00		
		Thursday	11:00	00:00		
		Friday	11:00	01:00		
		Saturday	11:00	01:00		
Non Standard Timings & Seasonal Variations	Christmas Eve, Boxing Day & Bank Holiday Sundays 11.00 - 02.00 New Year's Eve 11.00 - end of permitted hours January 1st					
Live Music Recorded Music Similar to any Music or Dance	Indoors	Sunday	11:00	23:00		
		Monday	11:00	00:00		
		Tuesday	11:00	00:00		
		Wednesday	11:00	00:00		
		Thursday	11:00	00:00		
		Friday	11:00	01:00		
		Saturday	11:00	01:00		
Non Standard Timings & Seasonal Variations	Christmas Eve, Boxing Day & Bank Holiday Sundays 11.00 - 02.00 New Year's Eve 11.00 until end of permitted hours on January 1st					

Late Night Refresh	Indoors	Sunday				
		Monday	23:00	00:00		
		Tuesday	23:00	00:00		
		Wednesday	23:00	00:00		
		Thursday	23:00	00:00		
		Friday	23:00	01:00		
		Saturday	23:00	01:00		
Non Standard Timings & Seasonal Variations	Christmas Eve, Boxing Day & Bank Holiday Sundays 11.00 - 02.00 New Year's Eve 11.00 until end of permitted hours on January 1st					
Hrs premises open to public		Sunday	11:00	00:00		
		Monday	11:00	01:00		
		Tuesday	11:00	01:00		
		Wednesday	11:00	01:00		
		Thursday	11:00	01:00		
		Friday	11:00	03:00		
		Saturday	11:00	03:00		
Non Standard Timings & Seasonal Variations	Christmas Eve, Boxing Day & Bank Holiday Sundays 11.00 - 02.00 New Year's Eve 11.00 until end of permitted hours on January 1st					

Licence Commencement Date
5 January 2016



Licensing Officer

Prestbury Sports' Bar
The Close
Warminster

Total extent of the licensed premises defined by a continuous red line.

Areas used for the consumption of alcohol - coloured pink.

Areas used for the supply of late night refreshment - coloured pink.

Toilet accommodation - coloured blue

Emergency exit routes not intended for alcohol consumption.

Bars -

Alcohol - Regulated Entertainment

Late night refreshment - Pink

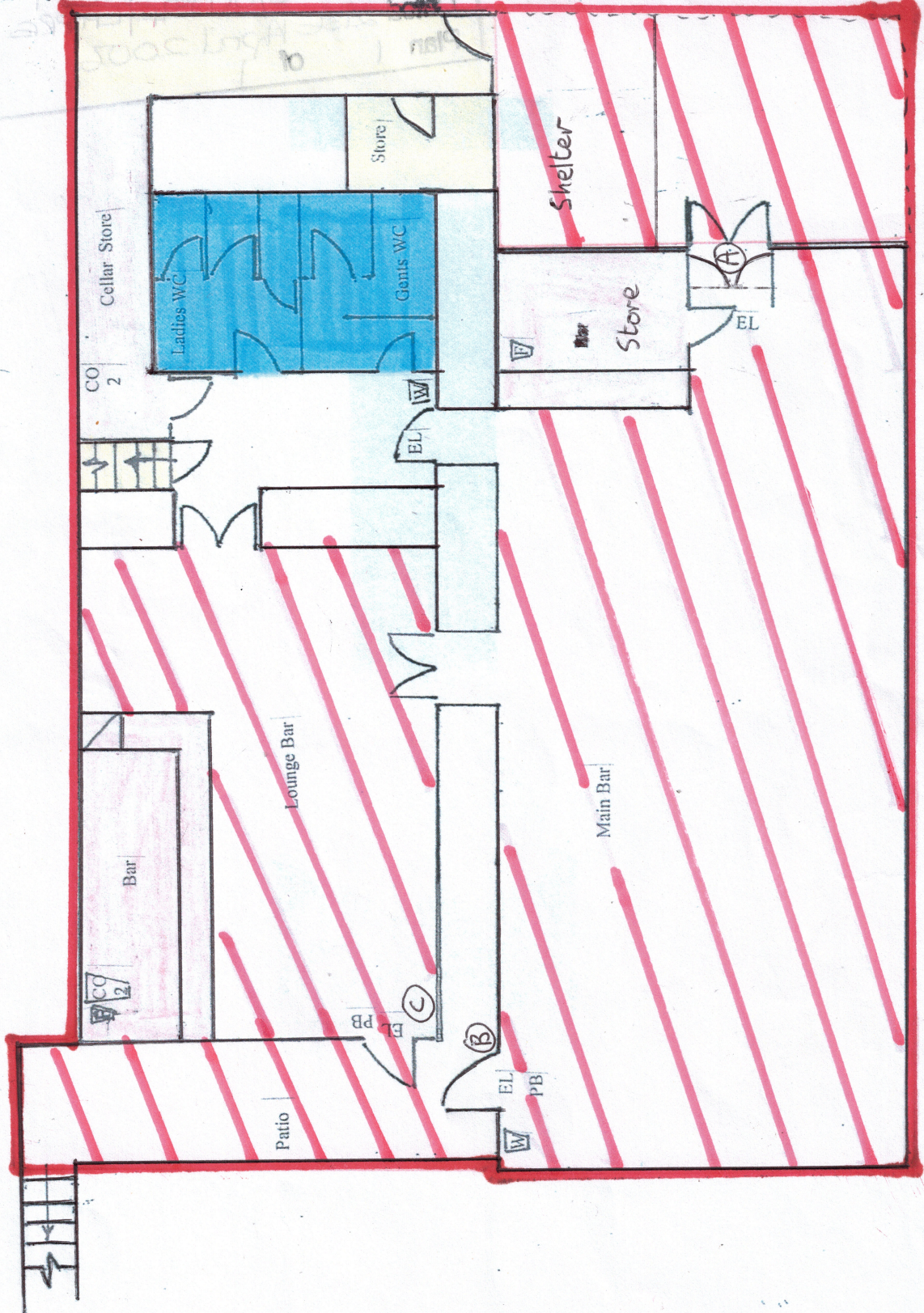

WIDTH OF FIRE
ESCAPE DOORS

A - 145 cms

B - 80 cms

C - 80 cms